原町都市計画総括図
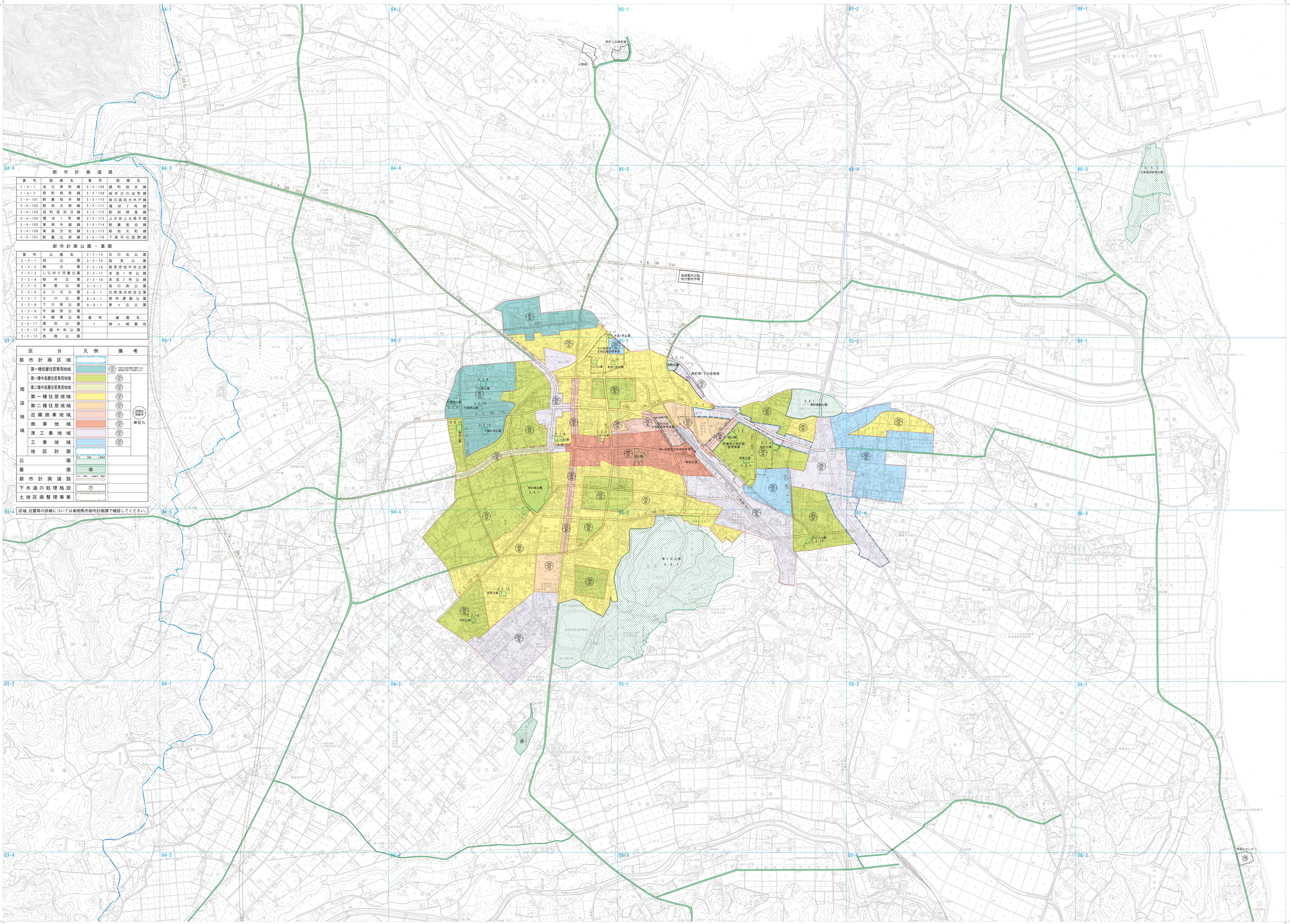
令和七年十一月作製